

LINE	BEARING	DISTANCE
L1	N 54°09'28" W	27.33
L2	N 58°23'28" W	40.77
L3	N 50°18'28" W	55.88
L4	N 41°35'33" W	50.92
L5	N 36°33'59" W	93.35
L6	N 41°43'23" W	70.48
L7	N 45°31'59" W	114.00
L8	N 45°25'38" W	47.42
L9	N 61°54'54" W	192.02
L10	N 55°39'10" E	274.49
L11	S 88°21'08" E	66.77
L12	S 78°51'13" E	120.97
L13	N 06°19'42" E	719.35
L14	N 06°11'20" E	405.66
L15	N 44°31'04" W	48.86
L16	N 85°33'41" E	555.54
L17	N 24°08'49" W	331.52
L18	N 60°08'25" W	1212.63
L19	N 19°07'13" E	1834.47
L20	S 85°40'29" E	1890.27
L21	S 28°09'00" E	322.91
L22	S 04°58'39" W	817.26
L23	S 12°10'18" W	409.28
L24	S 12°37'18" W	615.84
L25	N 89°04'18" E	409.15
L26	S 44°48'44" E	264.29
L27	S 28°55'14" W	1924.47
L28	N 45°25'43" W	59.33
L29	N 00°00'51" W	25.44
L30	S 29°23'53" E	49.08
L31	S 33°02'08" E	54.52
L32	S 09°37'34" E	65.22
L33	S 48°04'10" E	82.73
L34	N 83°48'02" W	31.92
L35	S 28°14'23" W	249.41
L36	S 13°05'10" W	173.48
L37	S 29°09'48" W	109.99
L38	S 11°05'37" W	8.84
L39	S 16°52'23" W	154.84
L40	S 38°30'46" W	22.49
L41	N 81°27'32" W	34.01
L42	N 63°00'59" W	44.59
L43	N 65°17'54" W	41.73
L44	N 73°09'09" W	45.92
L45	N 87°13'54" W	40.13
L46	S 72°10'57" W	39.56
L47	S 48°00'33" W	36.99
L48	S 17°49'01" W	77.84
L49	S 70°59'30" W	131.78
L50	S 79°38'18" W	85.29
L51	S 08°52'17" E	240.96
L52	S 83°28'17" E	287.50
L53	S 38°08'33" E	63.08
L54	S 03°50'20" E	75.50
L55	S 07°37'57" W	55.66
L56	S 63°10'25" W	299.53
L57	N 22°44'44" W	187.44
L58	S 38°35'32" W	868.82
L59	S 53°29'28" E	188.23

RANAE CAPPS  
WORRELL  
D.B. 358, PP. 1859  
T.M. P53-27

DAN T.  
JACKSON  
D.B. 124, PP. 158  
T.M. P53-32

LINE	BEARING	DISTANCE
L65	S 41°31'59" E	60.07
L66	S 71°02'08" E	131.00
L67	S 47°23'14" E	76.05
L68	S 02°49'40" E	101.46
L69	S 10°43'44" W	218.19
L70	S 28°26'33" W	179.61
L71	S 35°33'59" W	94.78
L72	S 33°40'38" W	89.55
L73	S 20°32'49" W	80.23
L74	S 37°31'53" W	63.76
L75	S 57°50'28" W	47.88
L76	S 63°36'31" W	66.48
L77	S 53°17'38" W	62.99
L78	S 35°41'38" W	59.73
L79	S 20°29'10" W	106.63
L80	S 11°21'09" W	97.64
L81	S 08°15'55" W	122.78
L82	S 80°09'03" W	157.06
L83	S 76°12'02" W	201.87
L84	S 30°55'32" W	28.29
L85	N 28°03'31" W	80.23
L86	N 36°38'44" W	30.12
L87	N 06°17'10" W	26.85
L88	N 13°18'37" E	47.08
L89	N 32°09'40" E	39.39
L90	N 59°43'01" E	52.69
L91	N 29°28'33" E	76.06
L92	N 81°18'19" E	29.85
L93	N 21°14'35" E	31.44
L94	N 52°57'14" E	87.68
L95	N 14°50'54" E	20.02
L96	N 25°47'17" E	42.55
L97	N 31°38'41" E	38.00
L98	N 40°41'58" E	89.78
L99	N 12°45'18" E	107.44
L100	N 11°39'54" E	88.35
L101	N 08°49'34" E	63.81
L102	N 14°07'39" E	38.55
L103	N 22°05'45" E	136.99

LINE	BEARING	DISTANCE
L105	N 48°40'34" W	149.74
L106	N 45°22'18" W	317.90
L107	N 78°34'09" W	174.66
L108	S 74°02'01" W	274.90
L109	N 30°08'48" W	204.68
L110	N 35°15'28" W	634.80
L111	N 36°38'44" W	251.20
L112	N 66°50'09" W	411.97
L113	N 52°58'39" W	210.84
L114	N 60°37'24" W	45.26
L115	N 62°57'47" W	281.61
L116	S 41°08'08" W	86.87
L117	S 87°05'04" W	104.70
L118	N 35°11'48" W	232.92
L119	N 18°32'10" W	217.38
L120	N 72°21'07" W	45.35
L121	N 43°42'04" E	285.33
L122	N 70°18'49" E	86.58
L123	N 40°16'33" E	122.75
L124	N 17°19'31" E	147.81
L125	S 75°16'26" W	24.51
L126	S 07°07'43" W	107.26
L127	S 08°55'15" E	836.02
L128	S 71°03'23" E	782.42
L129	N 17°13'54" E	154.00
L130	S 38°26'46" W	578.97
L131	N 76°41'32" W	284.99
L132	N 89°09'26" W	53.72
L133	N 85°31'41" W	55.72
L134	N 72°40'47" W	119.81
L135	N 49°58'52" W	193.90
L136	N 80°34'27" E	86.58
L137	S 40°08'02" E	42.31
L138	N 72°39'21" E	89.68
L139	N 45°58'10" E	36.34
L140	S 45°53'24" E	252.89
L141	S 48°24'11" E	76.47

(T.M. P53-28)

136.05 AC.  
ESTATE / EQUESTRIAN TRACT

SCOTT  
WALDROP  
D.B. 108, PP. 141  
T.M. P53-33

59.33 AC.  
BEACH TRACT

(T.M. P10 P54-210)

SCOTT  
WALDROP  
D.B. 108, PP. 141  
T.M. P53-33

TIMOTHY J. &  
ALICIA H. EDWARDS  
D.B. 357, PP. 1889  
CARD FILE E, PP. 1720  
T.M. P54-315

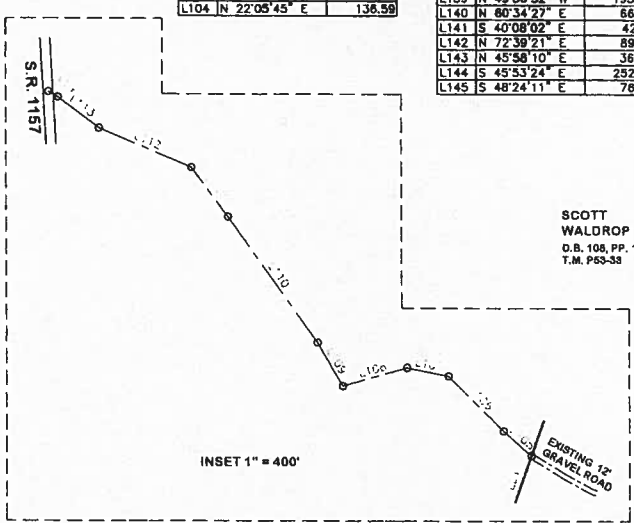

SCOTT  
WALDROP  
D.B. 108, PP. 141  
T.M. P53-33

CHRISTOPHER J.  
TOTH

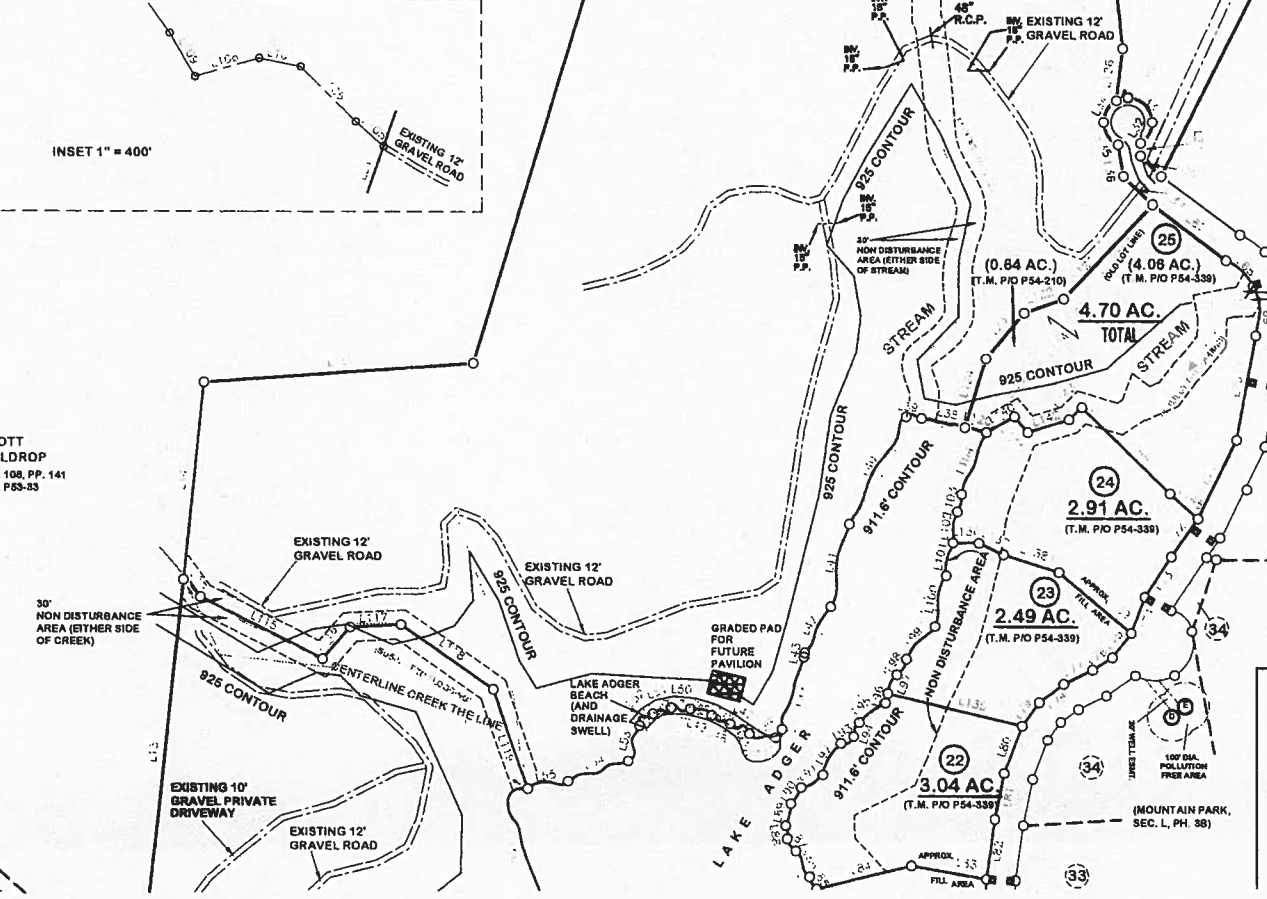

**FINAL PLAT**

STATE OF NORTH CAROLINA  
COUNTY OF POLK

I, \_\_\_\_\_ REVIEW OFFICE  
OR PLAT TO WHICH THIS CERTIFICATION IS AFFIXED MEE  
RECORDING.

DATE

NO TITLE SEA  
PROPERTY SH  
UNDERGROU  
NO FEATURES  
NO PORTION  
BEARINGS AN  
911.8' CONTO  
ARE CHORDS.  
THE 911.8' CO  
POINTS ALON  
NEAR THE 91  
AREA.  
OLD 1/2" ROD C  
THIS PLAT DK  
PROPERTY LI  
FROM THE FC  
SEE PLAT FO  
AUG. 18, 200  
SEE PLAT FO  
DEVELOPER  
SEE PLAT FO  
DATED DEC.  
SEE PLAT FO  
DATED JAN. :